



Larry S. Shiel

June 17, 1941 - April 27, 2015

Larry S. Shiel, age 73, of Holly, died Mon. Apr. 27, 2015. Funeral services will be held at 11:00 AM Fri. May 1, 2015 at the Dryer Funeral Home, Holly, with Pastor Cliff Schroeder officiating. Burial will be in Lakeside Cemetery, Holly. Visitation will be from 3-6 PM Thurs. and 10-11 Fri. Mr. Shiel was born in Pontiac on June 17, 1941 the son of Ralph and Bernice (Cline) Shiel. He served in the US Army during the Vietnam War and was a retired industrial engineer from GM Truck and Bus after over 30 years of service. He was a member of Amel Schwartz Post #149 American Legion, a member of the Holly Veterans Honor Guard, and a member of the Paradise United Methodist Church. He was a loving and devoted Papa to his children and grandchildren. Surviving are his wife Janet; 3 children, Bradley (Rebecca) Shiel of Grand Rapids, Julie (Brian) Murphree of Grand Blanc, and Ryan Shiel of Holly; 5 grandchildren, Aden and Elijah Shiel, and Alex, Emma, and Sarah Murphree; 2 sisters Melva Kelley of Clarkston and Denise Jensen of Holly. He was preceded in death by his parents and brother Duane Shiel. Memorial donations may be made to Holly American Legion #149 or to leader Dogs for the Blind. www.dryerfuneralhomeholly.com

Cemetery Details

Lakeside Cemetery

Holly, MI

Previous Events

Visitation

APR 30. 3:00 PM - 6:00 PM (ET)

Dryer Funeral Home
101 First St
Holly, MI 48442
(248) 634-8291

Service

MAY 1. 11:00 AM (ET)

Dryer Funeral Home
101 First St
Holly, MI 48442
(248) 634-8291

Tribute Wall



“ *Dryer Funeral Home created a Tribute Video in memory of Larry S. Shiel*



Dryer Funeral Home, Inc. - May 01, 2015 at 09:10 AM

DC

“ *I'm so sorry to hear about Larry. Janet, it was awesome seeing the two of you at Fenton Village Players in March and learning how you got together. Ryan, you were blessed with great parents. You are all in my thoughts and prayers. God Bless and take care, Dawn Corless*

Dawn Corless - May 07, 2015 at 06:22 PM

BT

“ *Janet, We are so sorry to hear about Larrys passing away.. Pleas know that you are in our thoughts today....Tom and Butchie*

Butchie and Tom - May 04, 2015 at 01:17 PM

WK

Janet and family, Just read the news about Larry. We are very sorry for your loss. Wilma & Nick Klak

Wilma Klak - May 04, 2015 at 03:03 PM

MR

“ So sorry to hear of your loss, take care.
Margaret Rainey



Makrgaret Rainey - April 30, 2015 at 06:33 PM

DN

“ Denise and family
Our thoughts and prayers are with you all during this difficult time.
Dennis & Teri Noel

Dennis & Teri Noel - April 30, 2015 at 03:31 PM

TT

“ Ryan, so sorry for you and your family. I hope
you find comfort in your memories of your loved
one. Take care.



The Thoringtons - April 30, 2015 at 03:00 PM

PB

“ Dear Jan and Family, many of your Paradise "Family" have spoken to me this week of their memories of the excellent character of your precious Larry. As with you, we are stunned and saddened. We look to God, the author and the finisher of our faith on days like these for the comfort and strength to carry on. He alone offers peace that surpasses all human understanding. Know that you are loved in this community and we continue to hold you in our prayers before the throne of God. Pastor Mary @ PUMC.



Pastor Mary Brooks - April 30, 2015 at 11:31 AM



“ Divine Peace Bouquet was purchased for the family of Larry S. Shiel.



April 30, 2015 at 09:21 AM



“ So sorry for your loss.
Roger and Diana Davis



Diana Clark Davis - April 30, 2015 at 08:59 AM

TF

“ *The Winglemire Family lit a candle in memory of Larry S. Shiel*



The Winglemire Family - April 30, 2015 at 06:09 AM



“ *22 files added to the album Life Tributes*

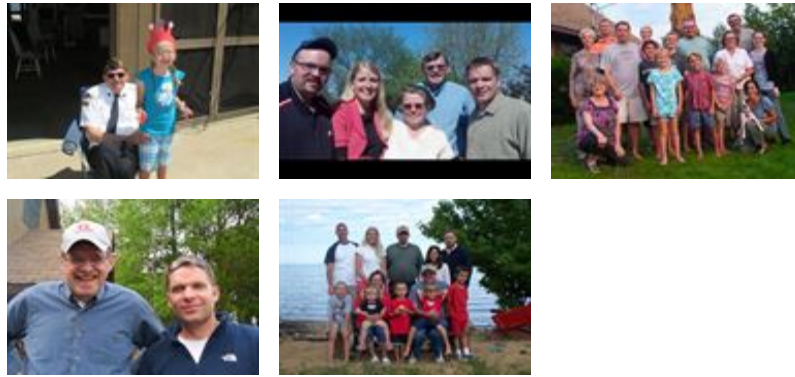

Dryer Funeral Home, Inc. - April 29, 2015 at 01:51 PM

TC

“ *Terry (Bedell) Clark lit a candle in memory of Larry S. Shiel*



Terry (Bedell) Clark - April 29, 2015 at 01:41 PM

TE

“ *The Whitefish Township School and Board of Education purchased the Simply Elegant Spathiphyllum for the family of Larry S. Shiel.*



The Whitefish Township School and Board of Education -
April 29, 2015 at 01:00 PM

TO

“ *Mr. Shiel attended all of Alex, Emma, and Sarah's special programs at Harvey-Swanson Elementary. He always had a smile! What a wonderful Papa! -Mrs. Olsen*

Tina Olsen - April 29, 2015 at 12:01 PM



“ *Peaceful White Lilies Basket was purchased for the family of Larry S. Shiel.*



April 29, 2015 at 11:03 AM

KW

“ *Karin Winchester lit a candle in memory of Larry S. Shiel*



Karin Winchester - April 29, 2015 at 07:58 AM



“ *Beautiful in Blue was purchased for the family of Larry S. Shiel.*



April 29, 2015 at 06:41 AM



“ *Penny Worthington lit a candle in memory of Larry S. Shiel*



Penny Worthington - April 29, 2015 at 02:00 AM



“ *Scott Lewis lit a candle in memory of Larry S. Shiel*



Scott Lewis - April 28, 2015 at 09:12 PM



“ *2 files added to the album New Album Name*



Lynn Miner - April 28, 2015 at 07:39 PM

BG

“ Janet - I am so very sorry. Betty (Wilkins) Groh

Betty Groh - April 28, 2015 at 07:17 PM

RM

“ Ruth Ann Miracle lit a candle in memory of
Larry S. Shiel



Ruth Ann Miracle - April 28, 2015 at 06:56 PM

IS

“ I was shocked when Brad called me. Larry has been a good friend
since 1st grade when he lived on Hall Rd. I'm sorry that I can't be
there. My condolences to you, Janet and your family.

Ivan Samuel

Ivan Samuel - April 28, 2015 at 04:08 PM

JP

“ Judy Prose lit a candle in memory of Larry S.
Shiel



Judy Prose - April 28, 2015 at 03:18 PM