



Shirley E. Althoff

July 3, 1962 - February 3, 2025

Shirley E. (Valko) Althoff, age 62, of Holly, MI died on February 3, 2025. Shirley was born in Alameda, CA on July 3, 1962 to her parents David Valko and Kathryn Farnell. She is survived by her husband David Althoff, children; Michael (Kelly) Althoff, and Corie (William) Sommerville, grandchildren; Billy, Lilly and Zeke Sommerville, brother Richard (Deb) Valko as well as several nieces, nephews and in-laws. Shirley was preceded in death by her parents David Valko and Kathryn Farnell, step-father Bill Farnell, niece Jessica Valko and brothers; David Valko and Ron Valko. A funeral service will be held on Saturday, February 8, 2024 at 3 PM with Pastor Ed Pedley officiating. A visitation will be held from 11 AM-3 PM leading up to the service. In honor of Shirley please dress casual and comfortable. In Lieu of flowers memorial donations can be made to: St. Jude Children's Research Hospital. www.dryerfuneralhomeholly.com

Previous Events

Visitation

FEB 8. 11:00 AM - 3:00 PM (ET)

Dryer Funeral Home
101 First St
Holly, MI 48442
(248) 634-8291

Funeral Service

FEB 8. 3:00 PM (ET)

Dryer Funeral Home
101 First St.
Holly, MI 48442
<http://dryerfuneralhomeholly.com>

Tribute Wall



“ *Dryer Funeral Home created a Tribute Video in memory of Shirley E. Althoff*



Dryer Funeral Home, Inc. - February 08, 2025 at 11:04 AM

KH

“ *Kenny Pointer and John&Kelly Hummel purchased the Simply Elegant Spathiphyllum for the family of Shirley E. Althoff.*



Kenny Pointer and John&Kelly Hummel - February 08, 2025 at 09:23 AM

CV

“ *Aunt Shirley always had a beautiful smile, an infectious personality and a big heart! She will be dearly missed!*



Chanda Valko - February 07, 2025 at 07:42 PM

B-

“ Becky -. planted a [Memorial Tree](/store/Product.aspx?ProductId=4518) in honor of Shirley E. Althoff.

Becky -. - February 07, 2025 at 02:51 PM

BE

“ Shirley was a kind soul and a true friend. I will always admire her strength and courage and the love she had for her Husband, Family and Grandchildren. I will forever miss her smile and the love that she had shown me in some of life's hardest times. Until we meet again my friend. I love you more
Becky

Becky - February 07, 2025 at 02:27 PM



“ A [Memorial Tree](/store/Product.aspx?ProductId=4518) was planted in honor of Shirley E. Althoff.

February 07, 2025 at 08:49 AM



“ Fairest of All was purchased for the family of Shirley E. Althoff.



February 07, 2025 at 08:49 AM

RV

“ From the first time I met Shirley to the last time I saw her she was always smiling and telling me she loved me, she was a blessing to everyone who knew her! Love to Dave, Corie, Michael, her beloved grandchildren, Richard and all the rest of the family!

Retta Valko - February 06, 2025 at 01:00 PM



“ Enchanted Cottage was purchased for the family of Shirley E. Althoff.



February 06, 2025 at 12:37 PM

CA

“ Shirley was my sister in law, but more than that, she was my friend. Always had a smile and a kind word to say. She was so good about telling you she loved you. What a fighter she was, during this horrible battle she fought, with cancer. She was a great example of grace under pressure, through it all. She will be so deeply missed.

Cathy Althoff - February 06, 2025 at 06:40 AM

SH

“ Stephen H. purchased a sympathy card for the family of Shirley E. Althoff.



Stephen H. - February 05, 2025 at 08:48 PM

RF

“ Rose, Karen, Linda, Steve & families planted a [Memorial Tree](/store/Product.aspx?ProductId=4518) in honor of Shirley E. Althoff.

Rose, Karen, Linda, Steve & families - February 05, 2025 at 08:33 PM

RF

“ Rose, Karen, Linda, Steve & families purchased the Country Basket Blooms for the family of Shirley E. Althoff.



Rose, Karen, Linda, Steve & families - February 05, 2025 at 08:33 PM

JJ

“ Judy Johnson lit a candle in memory of Shirley Althoff



Judy Johnson - February 05, 2025 at 05:05 PM

JJ

“ Judy Johnson lit a candle in memory of Shirley Althoff



Judy Johnson - February 05, 2025 at 05:04 PM

TF

“ The Chambers Family purchased the Beautiful Heart Bouquet for the family of Shirley E. Althoff.



The Chambers Family - February 05, 2025 at 12:21 PM

TF

“ The Chambers Family planted a [Memorial Tree](/store/Product.aspx?ProductId=4518) in honor of Shirley E. Althoff.

The Chambers Family - February 05, 2025 at 12:21 PM



“ 26 files added to the album Life Tributes

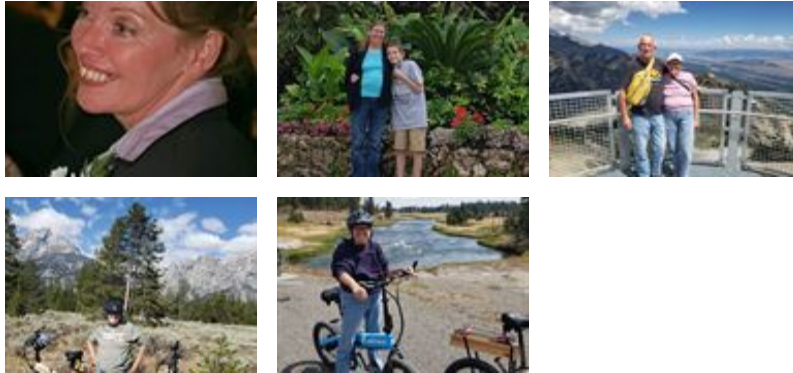

Dryer Funeral Home, Inc. - February 05, 2025 at 12:11 PM



“ Full Of Love Bouquet was purchased for the family of Shirley E. Althoff.



February 05, 2025 at 09:45 AM



“ *Crystal Cross Bouquet was purchased for the family of Shirley E. Althoff.*



February 05, 2025 at 09:29 AM



“ *Mike and Debbie purchased the Country Basket Blooms for the family of Shirley E. Althoff.*



Mike and Debbie - February 05, 2025 at 07:06 AM



“ *THE SOMMERVILLE FAMILY purchased the Basket Full of Wishes for the family of Shirley E. Althoff.*



THE SOMMERVILLE FAMILY - February 05, 2025 at 04:31 AM



“ *Gary, Cathy and Family purchased the Gracious Lavender Basket for the family of Shirley E. Althoff.*



Gary, Cathy and Family - February 04, 2025 at 07:01 PM

PV

“ *Always smiling. Always made people around her feel loved.*

Patrick Dean Valko - February 04, 2025 at 05:57 PM

SS

“ *Sandy Sias lit a candle in memory of Shirley Althoff*



Sandy Sias - February 04, 2025 at 05:53 PM



“ *Sweetest Sunrise Bouquet was purchased for the family of Shirley E. Althoff.*



February 04, 2025 at 04:44 PM